College of Natural and Agricultural Sciences Dean's Office

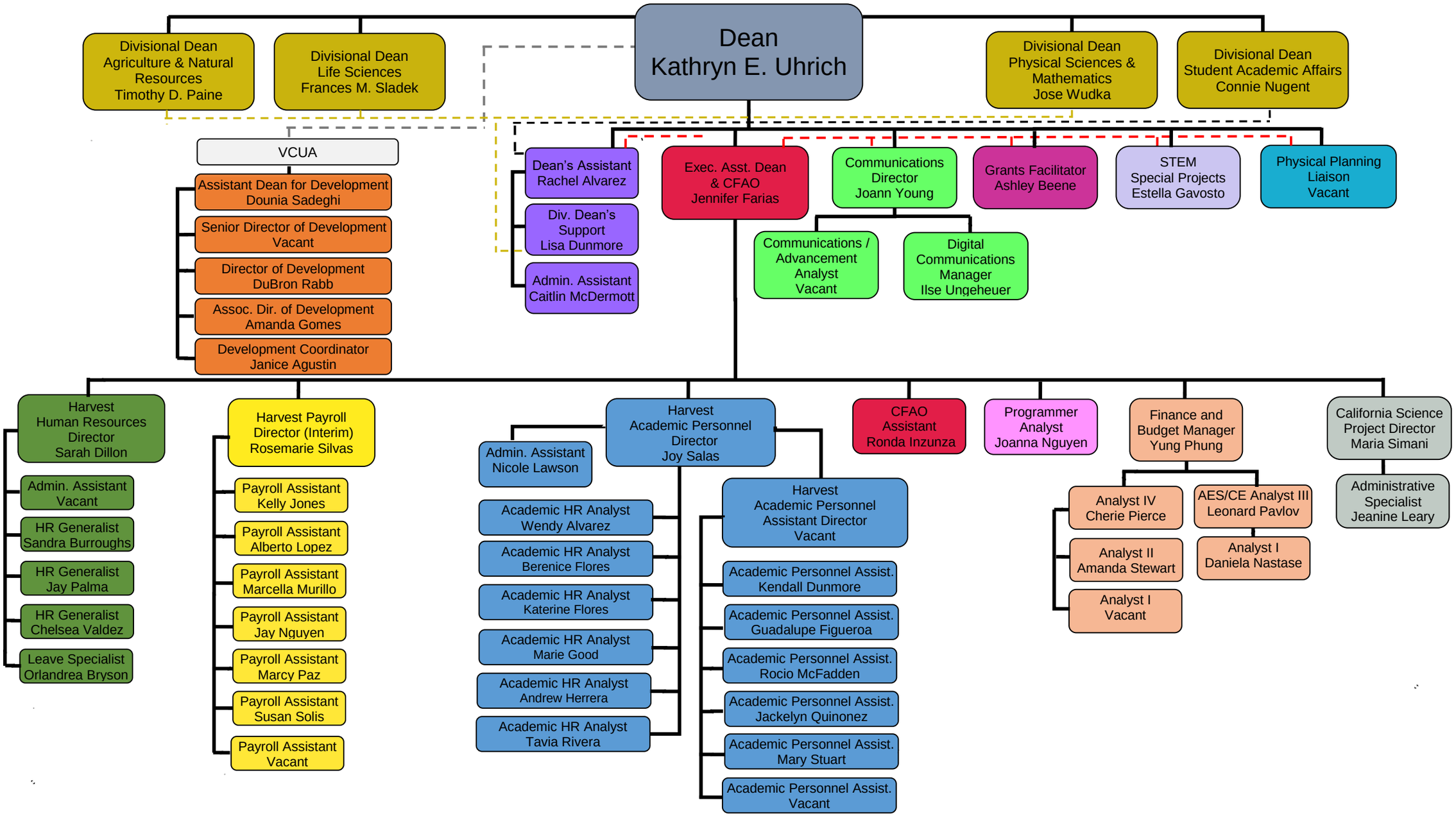

07/10/2020